

There are curved bones in the chest that form the ribcage. The last two pairs at the bottom of the ribcage are free in the front.

1.) What is the total no. of ribs

a) 24      b) 22      c) 26

2.) The name of the last 2 pairs of ribs

a) Vertebrae      b) backbone      c) floating

Q6. Answer the following questions  $2 \times 2 = 4$

1. Write 2 functions of backbone.

2. Define a) Cartilage      b) Tendon

Q7. Answer the following questions  $3 \times 2 = 6$

1. Difference between voluntary and involuntary muscles?

2. Draw and label the diagram of tongue.

Q8. Identify the disease and name the deficiency of the particular mineral?  $1 \times 2 = 2$

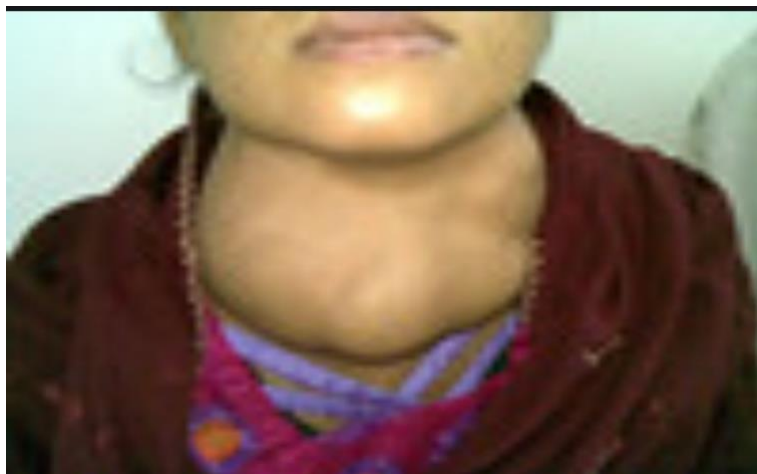

**Q9. Draw and label the diagram of Human eye. 1×5=5**

**Syllabus – September Examination**

**Class V**

**Ch-1 Health and Hygiene**

**Ch-4 Reproduction in Animals**

**Ch-5 Adaptations in Animals      GK – Ch-5, 6, 7, 8, 9**

**Ch-6 Nervous system**

**Ch- 7 Bones and Muscles**