

**BCM SCHOOL BASANT AVENUE DUGRI ROAD LUDHIANA CLASS X**  
**SUBJECT: SOCIAL SCIENCE PRACTICE**  
**PRACTICE ASSIGNMENT**

**Q 1 Arrange the following statements in sequential order based on the events that shaped the Non-cooperation movement.**

- i. General Dyer opened fire at the large crowd gathered in the enclosed ground of Jallianwala Bagh.
- ii. "Forced recruitment" carried out by the British government and the economic hardships faced by the people during the First World War.
- iii. The defeat of the Ottoman Emperor of Turkey led to the formation of the Khilafat movement.
- iv. Gandhiji launched a nationwide Satyagraha against the Rowlatt Act.

**Options:**

- a. iv, iii, ii, i
- b. ii, i, iv, iii
- c. i, iv, iii, ii
- d. i, ii, iii, iv

**Q2 If there is a disruption by transporters and lorries refuse to transport vegetables, milk, etc. from rural areas to urban areas, food will become scarce in urban areas, whereas farmers will be unable to sell their products.**

**Which of the following sectors will be affected due to this situation stated above?**

- a. Primary and Secondary
- b. Secondary and Tertiary
- c. Tertiary, Primary and Secondary
- d. Tertiary and Primary.

**Q3. Assertion (A):** The Poona Pact of 1932 gave the Depressed Classes reserved seats in provincial and central legislative councils, but they were to be voted in by the general electorate.

**Reason (R):** Gandhiji believed separate electorates for Dalits would strengthen the unity of Hindus.

- (a) Both A and R are true, and R is the correct explanation of A.
- (b) Both A and R are true, but R is not the correct explanation of A.
- (c) A is true, but R is false.
- (d) A is false, but R is true.

**Q 4. Carefully see the image and answer the following questions:**

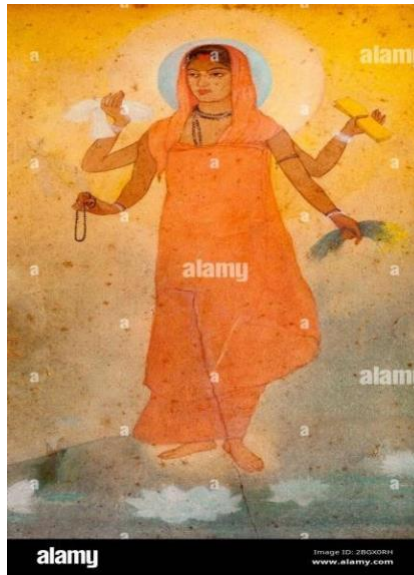

- (i) Identify the image.
- (ii) Name the two artists of the 20th century who created the image. What was the purpose of creating such images?

**Q5: Interpret the given graph and answer the following questions:**

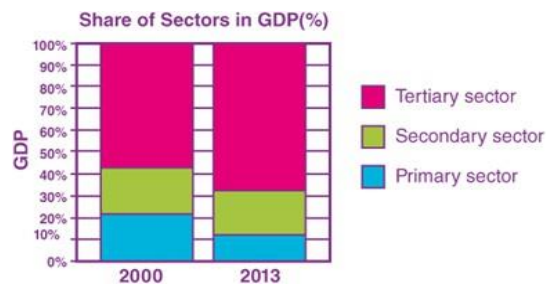

- (i) Define GDP.
- (ii) Why is the tertiary sector becoming so important? Give two reasons.

**Q6: A worker in an urban area, who was working in a small factory, was not paid his wages properly, he was forced to work extra hours under poor working conditions, there was no job security, and recently he lost his job and was found selling electrical items in a pushcart.**

**Analyze the role of the government in protecting the workers working in an unorganized sector.**

**Q7: Analyze the circumstances which led Gandhi ji to choose abolition of salt tax as the most important demand of the Civil Disobedience Movement.**

**Q8 : Read the source given below and answer the questions that follow:**

It is said of “passive resistance” that it is the weapon of the weak, but the power which is the subject of this article can be used only by the strong. This power is not passive resistance; indeed, it calls for intense activity. The movement in South Africa was not passive but active ... 'Satyagraha is not a physical force. A satyagrahi does not inflict pain on the adversary; he does not seek his destruction ... In the use of satyagraha, there is no ill will whatever. 'Satyagraha is pure soul force. Truth is the very substance of the soul. That is why this force is called satyagraha. The soul is informed with knowledge. In it burns the flame of love. ... Nonviolence is the supreme dharma ...' It is certain that India cannot rival Britain or Europe in terms of arms. The British worship the war god and they can all of them become, as they are becoming, bearers of arms. The hundreds of millions in India can never carry arms. They have made the religion of non-violence their own ... In his famous book Hind Swaraj (1909) Mahatma Gandhi declared that British rule was established in India, with the cooperation of Indians, and had survived only because of this cooperation. If Indians refused to cooperate, British rule will collapse within a year.

**(i)Why did Gandhiji say that passive resistance is not the weapon of the weak?**

**(ii)“Satyagraha is pure soul-force.” Substantiate this statement in 20 words.**

**(iii)What according to Mahatma Gandhi is the best weapon to use to collapse British rule in India?**