



BCM SCHOOL

BCMF
BCM FOUNDATION

BASANT AVENUE DUGRI ROAD, LUDHIANA

Affiliated to CBSE, New Delhi (Affiliation No. 1630380)

*Inspiring Excellence, Igniting Enthusiasm,
Providing Pathways, Paving Promising Futures!*



PROSPECTUS 2025-26



The Spiritual Sage :
Swami Dayanand
Saraswati



Lala Bahadur Chand Munjal
(1886-1960)



असतो मा सद्गमय।
तमसो मा ज्योतिर्गमय।
मृत्योर्मा मृतं गमय॥

हे ईश्वर (हमको) असत्य से सत्य की ओर ले चलो।
अंधकार से प्रकाश की ओर ले चलो।
मृत्यु से अमरता की ओर ले चलो।

*From falsehood lead me to truth,
From darkness lead me to the light,
From death lead me to immortality.*

THE GREAT VISIONARIES



Mahatma Satyananad Munjal



Sh. Brij Mohan Lall Munjal



Sh. O.P. Munjal



Sh. Vijay Munjal

***Architects of Change: Motivation
Across Generations***

The Heart and Soul of Progress



Sh. Suresh Chandra
Munjal
President, SMC



Mr. Sunil Kant Munjal
Chairman, BCMF



Dr. Prem Kumar
School Manager

Inspiration ignites the spirit, setting minds and hearts on a path towards greatness.

Our Foundational Beliefs



MISSION

We, in collaboration with academia and community at large provide conducive and challenging learning environment. We integrate technology, innovative techniques, child-centered methodology, trans disciplinary approaches and comprehensive, evaluation to achieve our educational goals. We are dedicated to the quest for child's excellence by infusing in him the 21st century skills.

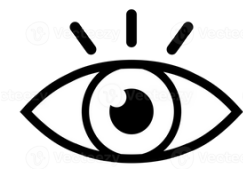

VISION

The real purpose of education is to nurture human spirits, instill power to embrace learning to excel and own their future. We aspire to create aware, enlightened, progressive, productive, ethical and adaptable citizens of global community.



MOTTO

The ethos of the school is deeply embedded in its motto, 'Gyaan, Swabhimaan, Kalyan' which means Knowledge, self-respect and welfare. The motto reflects our main motive of instilling positive attributes. We equip children with the power of knowledge, enable them achieve self-realization and finally apply that knowledge for the well-being of society at large.

Principal's Communique

Dear Parents

Greetings!

At BCM Dugri, we believe that education is not just the foundation of a progressive society but the heart of our collective future. Our commitment extends beyond traditional classrooms, fostering an environment where academic excellence is paired with social responsibility.

We stand as a beacon of modern learning, equipped with cutting-edge resources and guided by the principles of the New Education Policy (NEP). Our mission is to cultivate intellectual curiosity, creativity, and strong moral values. Aligned with the United Nations' Sustainable Development Goals (SDGs), we weave these values into our curriculum, co-curricular activities, and community initiatives. Our students engage in environmental stewardship, social impact projects, and a culture of inclusivity and equity, preparing them to be proactive global citizens.

With an emphasis on experiential learning and technological integration, our innovative teaching approach equips students for academic success and leadership in a dynamic world.

At BCM Dugri, we are a united family of students, teachers, parents and the community, dedicated to creating a brighter, sustainable future. I warmly invite you to join us on this transformative journey of lifelong learning, growth, and heartfelt connections.

Regards

Dr. Vandna Shahi

Principal



Dr. Vandna Shahi

SPACE FOR EVERY DREAM: ELEVATE WITH CUTTING-EDGE AMENITIES!



State-of-the-Art Infrastructure

Tinkering Lab

EB & Language Labs

Well equipped Science, Maths and Computer Labs

Indoor Sports Complex

Puppet Theatre

NEP Based Curriculum

Safe and Secure Campus

Dedicated Educators

Motor Skills & Brain Development through Zoomer

Creative Experiential Learning

Interactive Panels



DIVERSE LEARNING EXPERIENCES



LABS

- IP & Computer
- Physics
- Chemistry
- English language
- Biology
- Maths
- Tinkering



DYNAMIC APPROACH

- Daily Havan
- Community Connect Programmes
- Vocationalisation of Education
- Coding
- Gamification
- Artificial & Virtual Reality



NATIONAL & INTERNATIONAL EXAMINATIONS

- NASTA KAMP
- Olympiads
- Sanskarshala
- National Essay Writing
- Vidyarthi Vigyan Manthan
- INSPIRE



SPORTS & GAMES

- Basket Ball
- Cricket
- Badminton
- Table Tennis
- Volley Ball
- Gymnastics & Yoga
- Chess



PEDAGOGY

- Art Integration
- Performing and Visual arts
- School Cinema
- Curriculum Mapping with SDGs
- Experiential & Experimental Learning

Equipping students with the knowledge and confidence to excel

CAMPUS COMFORT AND CARE: ENSURING ACCESSIBILITY AND WELL-BEING

*The
Heart of
Our
School*



The Reception

*The First
Response
to Ensure
Student's
Well-Being*



Infirmary

*A Step
Towards
Convenience*



Elevator in Action



Our Ramp Facility

*The
Inclusive
Pathways
Ensuring
Ease of
Movement*

FOSTERING SCIENTIFIC MINDS IN DYNAMIC LAB ENVIRONMENTS

Unleashing Curiosity:
Exploring energy, motion, and forces through interactive experiments

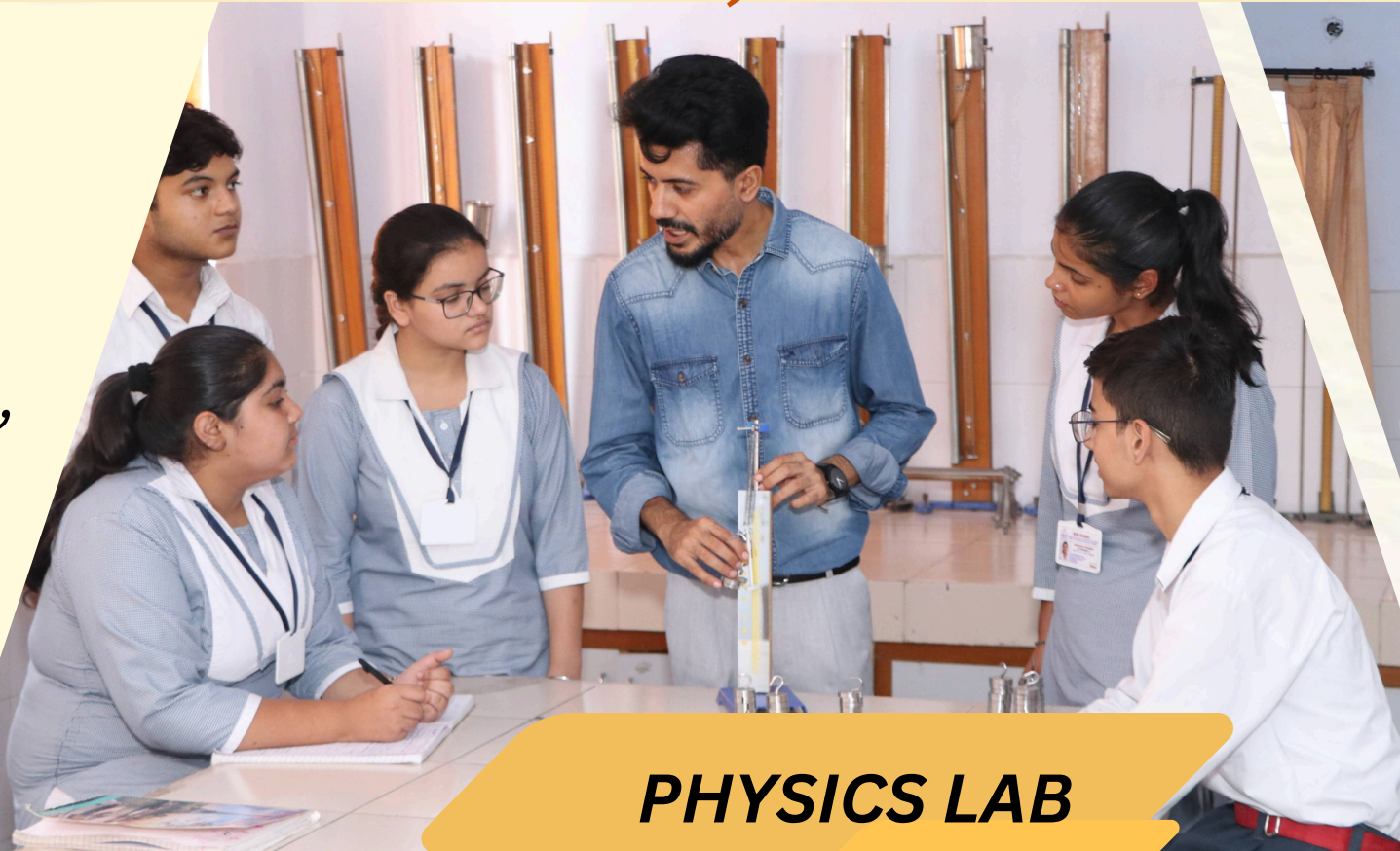

PHYSICS LAB

Exploring the Marvels of Matter: A world of elements, reactions, and discoveries comes alive in our lab



CHEMISTRY LAB

Creating a Hub of Exploration:
Encouraging scientific inquiry across multiple domains in one dynamic space



COMPOSITE LAB

Discovering Life's Intricacies: From microscopic cells to the complexity of ecosystems, biology comes alive



BIOLOGY LAB

THE DYNAMIC DUO: FROM EQUATIONS TO CREATIONS

LANGUAGE LAB

***Interactive Learning:**
The Key to Language Mastery*



SMART CLASS

***Learning Redefined:**
Smart Learning for Bright Futures*



***Creative Calculators:**
Thinking Outside the Box*

MATHS LAB



***Code, Create, Collaborate:**
space where ideas come to life through technology*

COMPUTER LAB



TINKERING LAB: SCULPTING THE INNOVATORS OF TOMORROW

***MentorX
AI-Powered
Robo Mentor
Created by
the School
Team***



***Invent,
Create,
Innovate :
Hands-On
Learning at
Its Best***

TINKERING LAB



CONNECTING HEARTS AND MINDS

A Hub for Learning and Discovery: Quiet Spaces for
Thoughtful Reflection

OUR LIBRARY



GUIDANCE AND COUNSELLING CELL

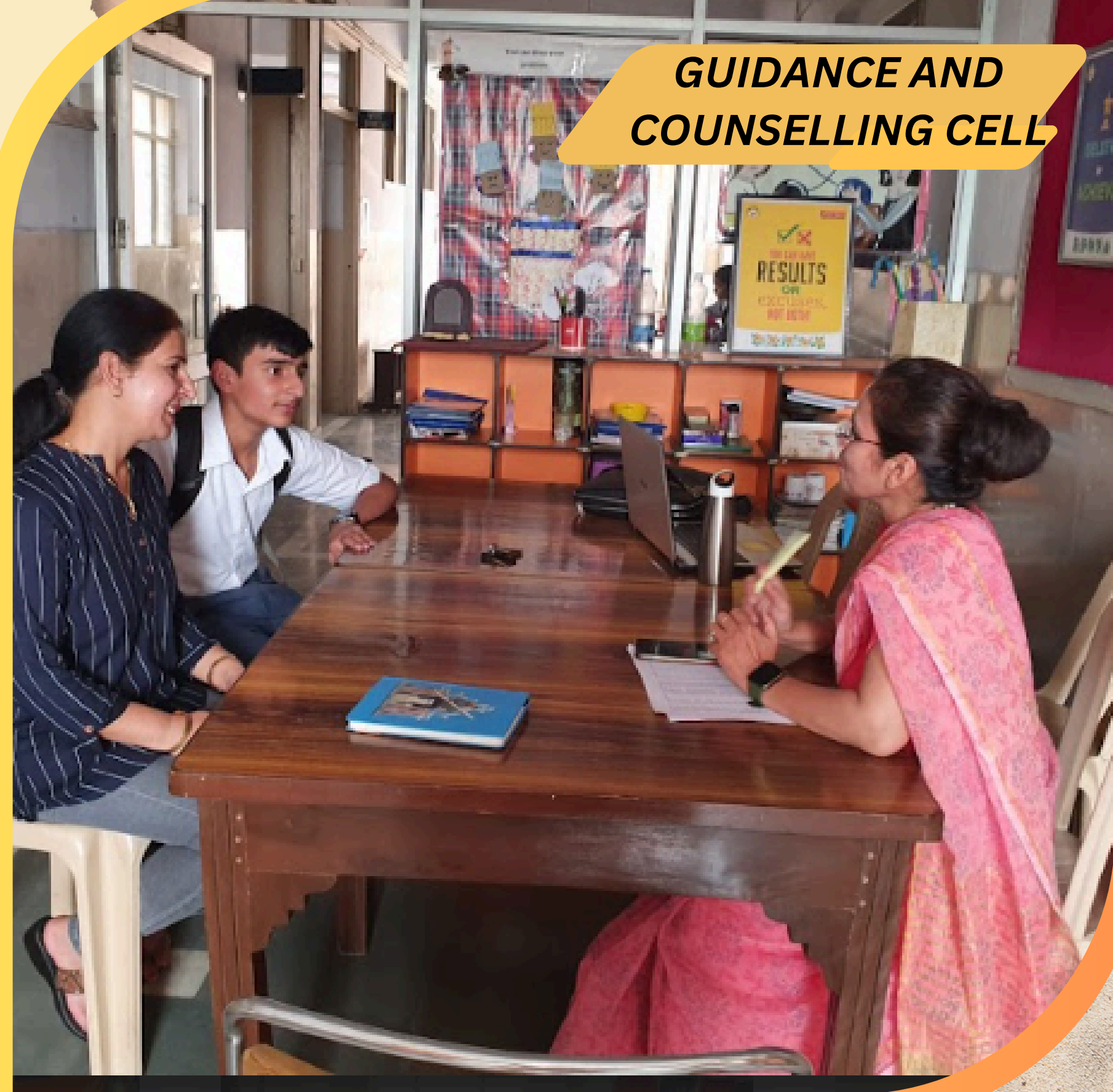

A Sanctuary for Support :Navigating Life's Challenges
Together

EVERY NOTE, STROKE AND STEP COUNTS

DANCE ROOM



ART ROOM



MUSIC ROOM



In the dance of
creation, we find our
way,
Expressing our
passion in vibrant
display.
With melodies that
inspire and colors
that sing,
Art, music, and dance
let our spirits take
wing.

EMPOWERING YOUNG MINDS: CULTIVATING TOMORROW'S LEADERS

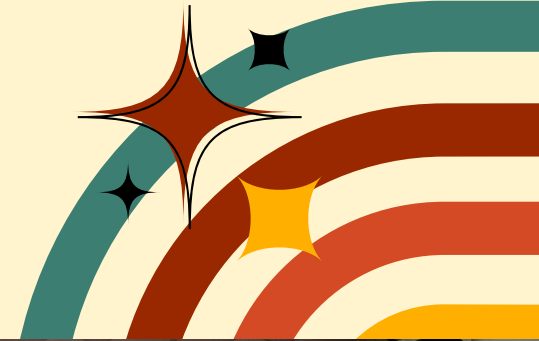

The school is divided into four sub units called Gulmohar, Shalimar, Pukhraj and Kohinoor house respectively. Since each house includes students from every grade, it fosters a sense of community throughout the school . Each house runs under the guidance of House Masters, House Captains, Vice- House Captains ,Incharges and Prefects. Duties are assigned to each house for overall discipline management



BUILDING BRIDGES ACROSS CULTURES: OUR FOREIGN EXCHANGE PROGRAMME



A WORLD OF WONDER: WELCOME TO OUR KINDERGARTEN"

*In our kindergarten,
each day is a brand new quest,
Exploring, playing,
and learning—
it's simply the best.
With laughter
and
friendship,
imagination soars high,
Together we discover,
reaching for the sky!*





SNAPSHOTS OF JOY AND DISCOVERY: EVERY EVENT HAS A UNIQUE STORY



EXPLORING TOGETHER: ENJOYING THE JOURNEY OF LEARNING



EMBODVING THE SPIRIT OF SPORTS: ENHANCING STRENGTH AND SKILLS

Regular physical activity not only helps reduce the risk of chronic diseases but also enables the students to relax and release their anxiety. The school facilitates the students with a Basketball Court, Badminton Court, Cricket Pitch and Table Tennis Court. The players have exhibited their caliber at Zonal and State level.



Boosting Brains and Bodies: The Zoommer Program Enhances Motor Skills and Academic Success



CULTIVATING CURIOSITY: MEMORABLE MOMENTS AND LASTING LESSONS THROUGH EXPLORATION



A Legacy of Academic Distinction

Stellar Performance in AISSE Result



UDHAM SINGH
(98.6%)



KANISHKA SHARMA
(98%)



KHUSHI JUNEJA
(97%)



VINAY ARORA
(96.8%)



HARMEET KAUR
(96.8%)



GURSHAANDEEP SINGH (96.6%)



DAMANPREET KAUR
(96.6%)



KASHISH JUNEJA
(96.4%)



MEHAKPREET KAUR
(96.4%)



SUKHMAN JAGPAL
(96.2%)



ISHITA SAINI
(96.2%)



SACHKEERAT SINGH
(96.%)



RAVNEET KAUR
(96%)

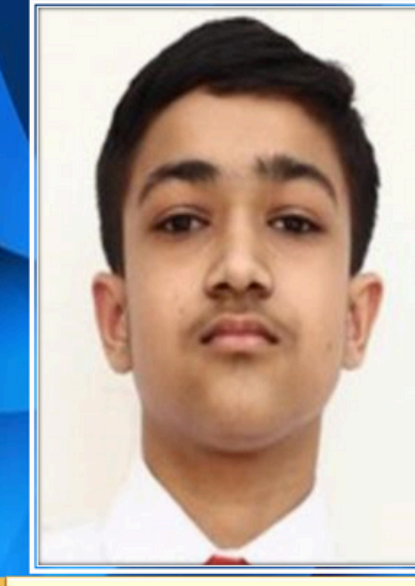

KUSHAL GOYAL
(96%)



GURSIRJAN KAUR
(95.6%)



KESHAV
(96%)

A Legacy of Academic Distinction

Stellar Performance in AISSE Result



HARPREET KAUR
(95.2%)



JASDEEP SINGH
(94.8 %)



MANREET KAUR
(94.8 %)



PARUL SINGLA
(94.8%)



KANISHKA PURI
(94.2%)



GARIMA BHANDARI
(93.8%)



PRASHA GUPTA
(93.8%)



ABHAYDEEP SINGH
(93.6%)



KANIKA
(93.4%)



SAKSHAM SINGLA
(93.4%)

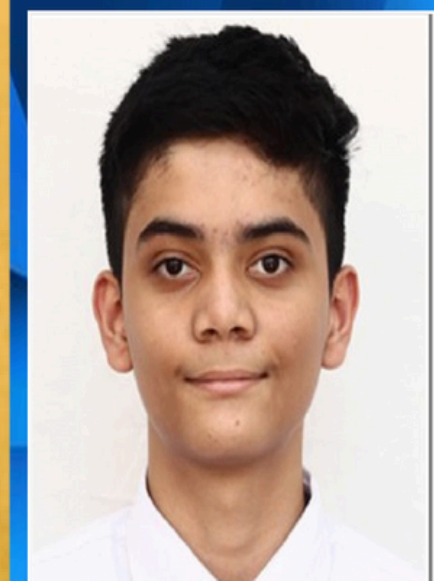

ADITYA SINGH
(93.2%)



SWATEJ SINGH
(93%)



ARUSHI GANDHI
(93%)



PARINA NAHRA
(92.8%)



GURANSH PANPHER
(92.6%)



MANYA GARG
(92.6%)

A Legacy of Academic Distinction

Stellar Performance in AISSE Result



**RISHITA
THAKUR(92.6%)**

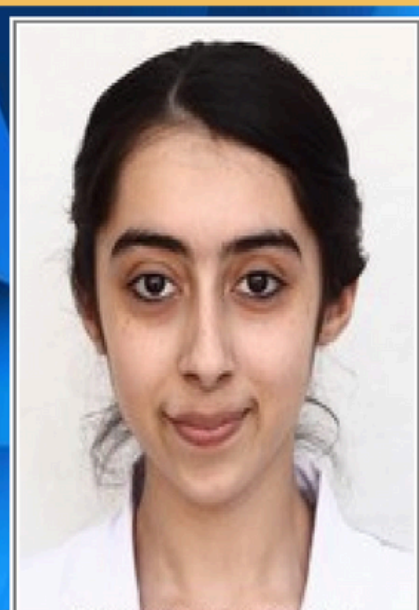

**DIVANSHI
BOBAL(92.4%)**



**JAPNOOR SINGH
(92.4%)**



**BHAVLEEN
KAUR(92.2%)**



**NAINA GANDHI
(92.2%)**



**RASMEET SINGH
(92%)**



**RIDHAM SETHI
(92%)**



**ADITI RANA
(92%)**



**GURSIMRAN
KAUR(91.8%)**



**RAVNEET
KAUR(91.8%)**



**DAIWIK
GOGNA(91.8%)**



**ATAMJIT
SINGH(91.5%)**



**EKAM
SEHDEV(91.6%)**

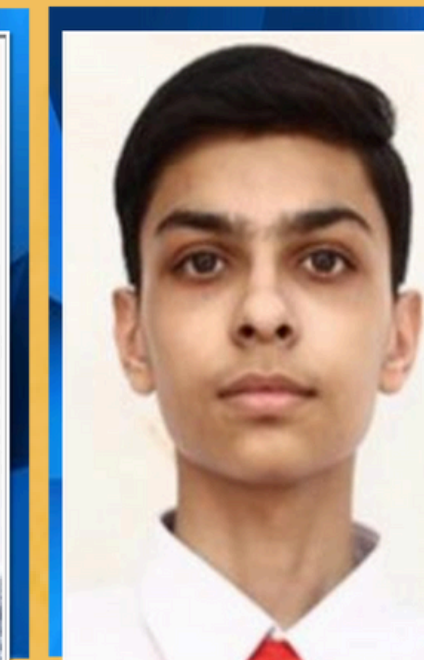

**RITUL RAJ
VERMA(91.6%)**



**ASMI SINGH
(91.4%)**



**BIKRAMJEET
SINGH(91.4%)**

A Legacy of Academic Distinction

Stellar Performance in AISSE Result



IKJOT SINGH
(91.4%)



TANVI JINDAL
(91.4%)

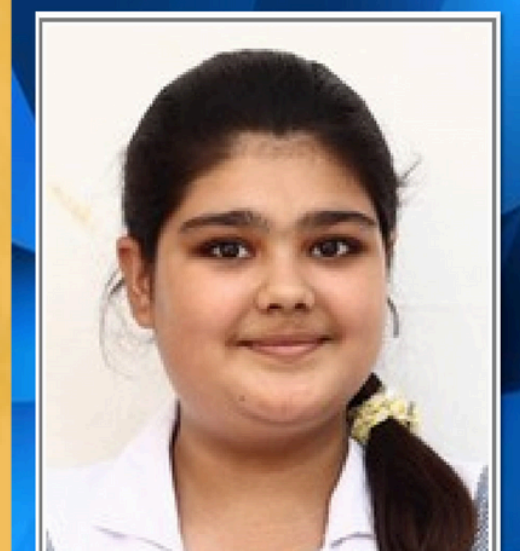

PARI GUGLANI
(91.4%)



NITIN MITTAL
(91.2%)



GURAMRIT KAUR
(91.2%)



ISHIQA SHARMA
(91.2%)



PARI CHAURISYA
(91%)



ARMAANJOT SINGH
(90.6%)

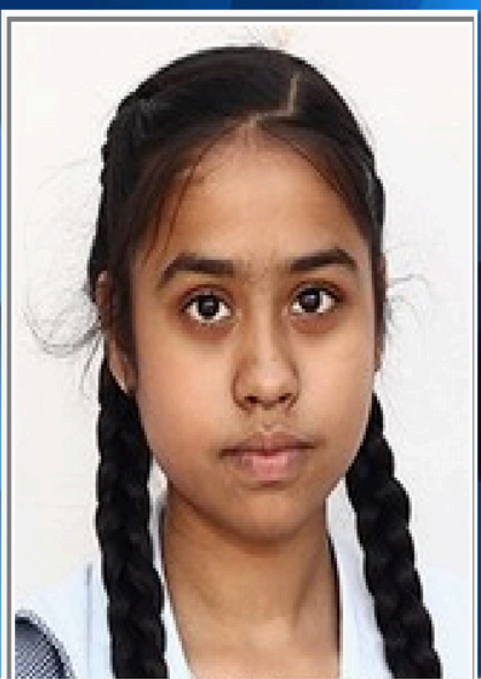

CHAVI TOMER
(90.6%)



PRANZEL SHARMA
(90.6%)



DHRUV GOYAL
(90.4%)



RIYA JOSHI
(90.4%)



PRABHPREET KAUR
(90%)



DILSHAN SINGH
(90%)

Inspiring Excellence, Celebrating Success

Laudable Performance in AISSCE Result



LAKSHIKA PAHWA
HUMANITIES
(96.6%)
School Topper



DHRUV MAHAJAN
N.MED
(96%)



HARSHITA BERI
COMMERCE
(95.8%)



JHALAK JALAN
COMMERCE
(95.6 %)



HARGUN S. SONDH
SCIENCE
(95.4%)



MEHAK KHOSLA
SCIENCE
(95.4%)



AMITOA KAU
HUMANITIES
(95.4%)



KRISH SEHGAL
COMMERCE
(95.2%)



MANSIRAT KAUR
HUMANITIES
(95.2%)



AKSHIT DAWAR
SCIENCE
(95 %)



ARSHIYA GANDHI
COMMERCE
(95 %)



RAGHUV
WALIA
COMMERCE
(95%)

Inspiring Excellence, Celebrating Success

Laudable Performance in AISSCE Result



RADHIKA GUPTA
FMM
(94.8%)



KIRAT KAMAL
COMMERCE
(94.6%)



DIVYANI
HUMANITIES
(94%)



AKUL GUPTA
SCIENCE
(93.6%)



PRABHJOT KAUR
COMMERCE
(93.2%)

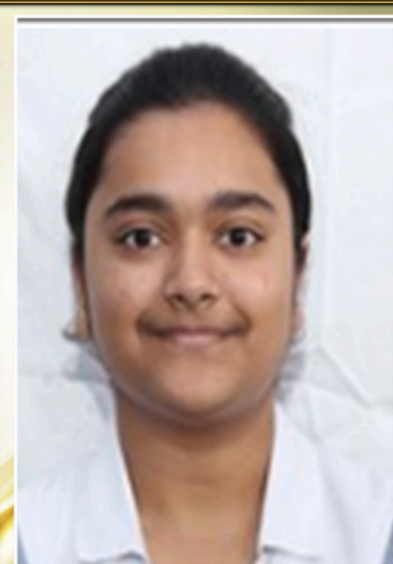

ANANYA
FMM
(93%)



VISHAL VERMA
SCIENCE
(92.8 %)



KHUSHBOO KHOSLA
HUMANITIES
(92.8 %)



DIVYANSHI PURI
HUMANITIES
(92.6 %)

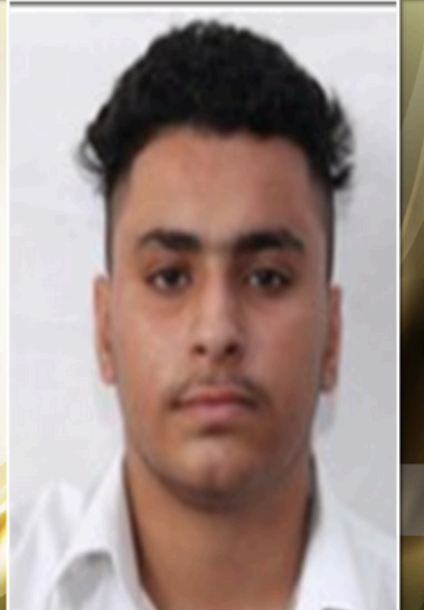

JASKARAN SINGH
SCIENCE
(92.2 %)



MANYA BANGA
SCIENCE
(92 %)



AVLEENJOT KAUR
SCIENCE
(92 %)



GURNOOR KAUR
COMMERCE
(92 %)

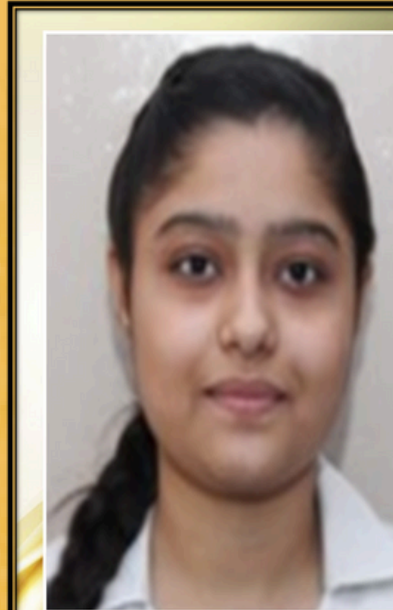

KASHISH ARORA
COMMERCE
(92%)

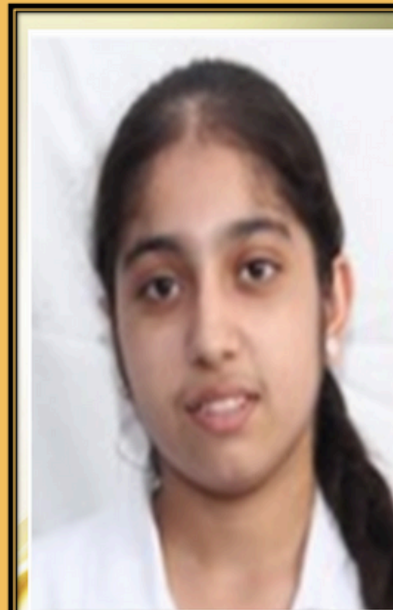

BHAVYA KAPOOR
COMMERCE
(92%)



GANIKA VASAN
FMM
(91.6 %)

Inspiring Excellence, Celebrating Success

Laudable Performance in AISSCE Result

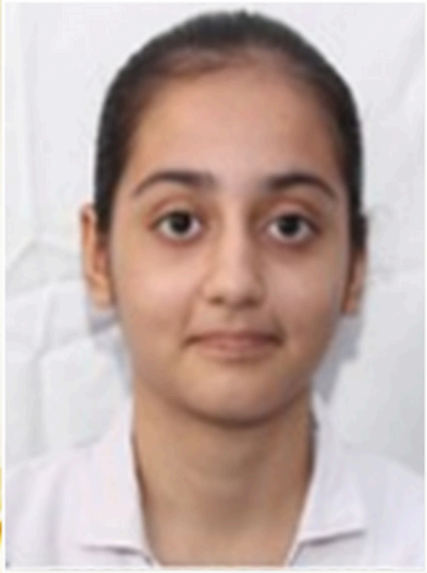

BIMALPREET KAUR
COMMERCE
(91.4%)

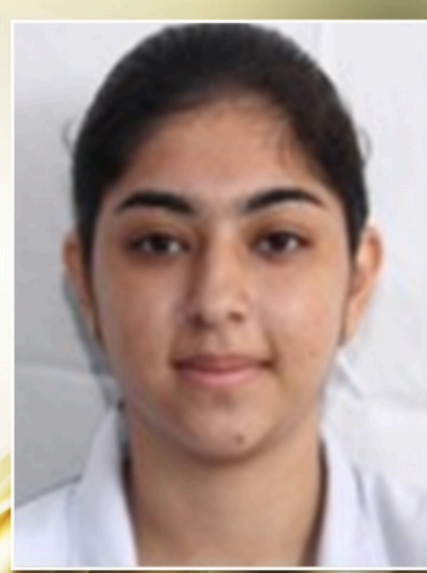

SRISHTI
Science
(91.2%)



JASMEEN KAUR
SCIENCE
(91.2%)



VANSH
COMMERCE
(91.2%)



PARNEET SODHI
HUMANITIES
(91.2%)



SHREYA SINGH
FMM
(91%)



PRIYA SONI
HUMANITIES
(91%)



MOHD. MOMIN
COMMERCE
(90.6%)

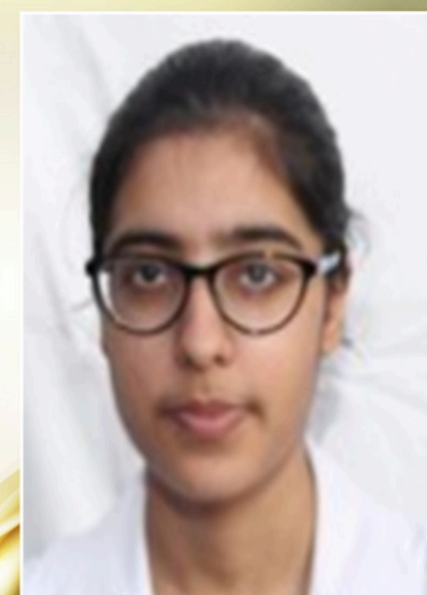

HARGUN KAUR
HUMANITIES
(90.6 %)



**RIYANSH
MANCHANDA**
COMMERCE
(90.2 %)



NAVNEET KAUR
FMM
(90.2 %)



KOMAL KAKKAR
SCIENCE
(90 %)



NIMRAT KAUR
SCIENCE
(90 %)

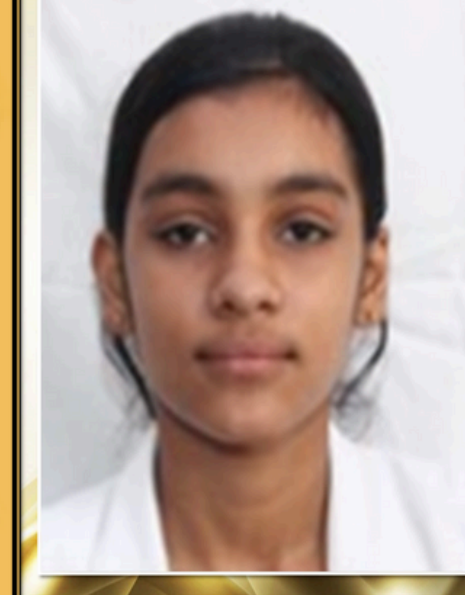

DEEKSHA
COMMERCE
(90 %)



ISHPUNEET SINGH
COMMERCE
(90 %)

ADMISSION MODALITY

REGISTRATION

1. Kindly go through the rules given in the school prospectus carefully.
2. Admission will be confined to classes only where there is a vacancy.
3. Parents who want to get their children admitted should get their names registered in school's office.
4. Registration only makes the child eligible for consideration and does not guarantee admission.
5. Admission will be made strictly on merit.
6. List of selected students will be uploaded on the school website only.
7. 25% seats at the entry level are reserved for EWS category. (Conditions-Residence in a range of 1km from school and certificate of EWS category must be submitted.)

CRITERIA

1. The age for entry level admission is 3 years as on 01-04-2025, with the age for higher classes adjusted accordingly.
2. Students coming from other institutions will be required to appear in a pre-admission test.
3. Date of Birth written in the form must tally with the one written in the D.O.B. Certificate.
4. Parents/Guardians must produce Birth Certificate from the Municipal Corporation in order to get admission in Kindergarten.
5. For admission to primary and higher classes, it is compulsory for the students to submit a Transfer Certificate or School Leaving Certificate from school last attended along with mark sheet/progress report card.

ADMISSION MODALITY

VERIFICATION OF DOCUMENTS

1. Registration does not guarantee admission. Parents will be intimated about the date, timing and venue for verification of documents through phone and e-mail id of the parents. Kindly specify a valid e-mail id and correct mobile number for intimation.
2. Parents must bring original documents for verification.
3. The presence of the applicant child and both parents is mandatory on the day and time of the verification of documents.
4. Sibling Case: Parents whose wards are already studying in the school should submit a photocopy of the ward's result (previous class) at the time of getting registration form.

REJECTION

REJECTION OF FORMS:

Incomplete registration forms providing incorrect information of students under/overage will automatically stand rejected.

CAUTION

The school does not accept any donation for admission. Parents should beware of third parties collecting money on behalf of the school and making false claims of procuring admission. If the parents enter into any transaction with such parties, they will be doing so at their own risk and the school shall not be responsible for it.

ADMISSION MODALITY

PAYMENT OF FEES

1. Fees once paid is refundable as per school policies but not transferable.
2. All refund requests must be submitted by the parents in writing addressed to the Principal by 31st March i.e before the commencement of the session. The Principal shall acknowledge the receipt of the same. (Telephonic messages are NOT acceptable).
3. Refund would be made after the deduction of processing fee(Rs.5000). (No refund would be made if application is received after 31st March).
4. The refund of any fee is subject to the refund policy prevailing at the time of seeking a refund.
5. The School reserves the right to modify and amend refund policies at any time by uploading the same on the school's website.

TRANSPORTATION

1. The school does not arrange private transport and school does not charge anything from them.
2. You are at liberty to make arrangements for your child.
3. Send them in a vehicle that follows 'Safe Vaahan Scheme'. Update the class teacher on this.
4. As per law, underage drivers (students till Class X) will not be allowed to bring vehicles (Motor Bikes or Activa).
5. Only License holders from Class XI & XII can park vehicles in the school premises.

REGARDING ENQUIRY

No phone calls will be entertained regarding admission. For any queries, kindly contact us at the given e-mail id **info.dugri@bcmf.org.in** only. Relevant queries will be replied within 48 hours.

SUBJECTS OFFERED FOR XI & XII

- English (Core)
- Accountancy
- Banking
- Punjabi
- Music
- Physics
- Business Studies
- Financial Marketing Management
- Typography & Computer Application
- Painting
- Chemistry
- Economics
- Political Science
- Information Practices
- Applied Mathematics
- Biology
- Mathematics
- Sociology
- Physical Education

SKILL SUBJECTS FOR IX & X

- Artificial Intelligence
- Introduction to Financial Markets
- Information Technology

SKILL MODULES FOR VI -VIII

- Financial Literacy
- Artificial Intelligence
- Design Thinking & Innovation
- Mass Media
- Coding
- Augmented & Virtual Reality



BCM SCHOOL

BASANT AVENUE DUGRI ROAD, LUDHIANA

Affiliated to CBSE, New Delhi(Affiliation No. 1630380)

✉ info.dugri@bcmf.org.in

☎ **62802- 83064**

☎ **97811-98099**

To Reach Us Please Scan QR Code

